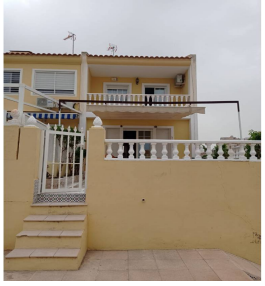

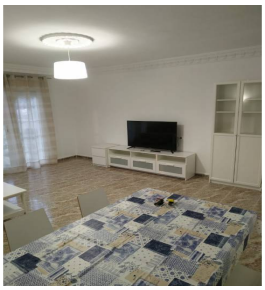

-

-

Ref.

Konsultieren

IN BEARBEITUNG